Claybrook Walk, SE8 | £875,000

02087029999
newhomes@pedderproperty.com

pedder
NEW HOMES

In General

- Brand-new Development
- Private Garden
- Air Source Heat Pump
- Underfloor Heating
- 10-year Building Warranty
- German Kitchens with Bosch Appliances
- Close to Deptford Market Yard
- Close to Deptford Station
- 1065 Sq Ft
- Expected EPC B Rating

In Detail

* Launch Event - 3rd October* Claybrook Walk is an exclusive collection of just nine contemporary freehold mews houses in the heart of Deptford

Floorplan

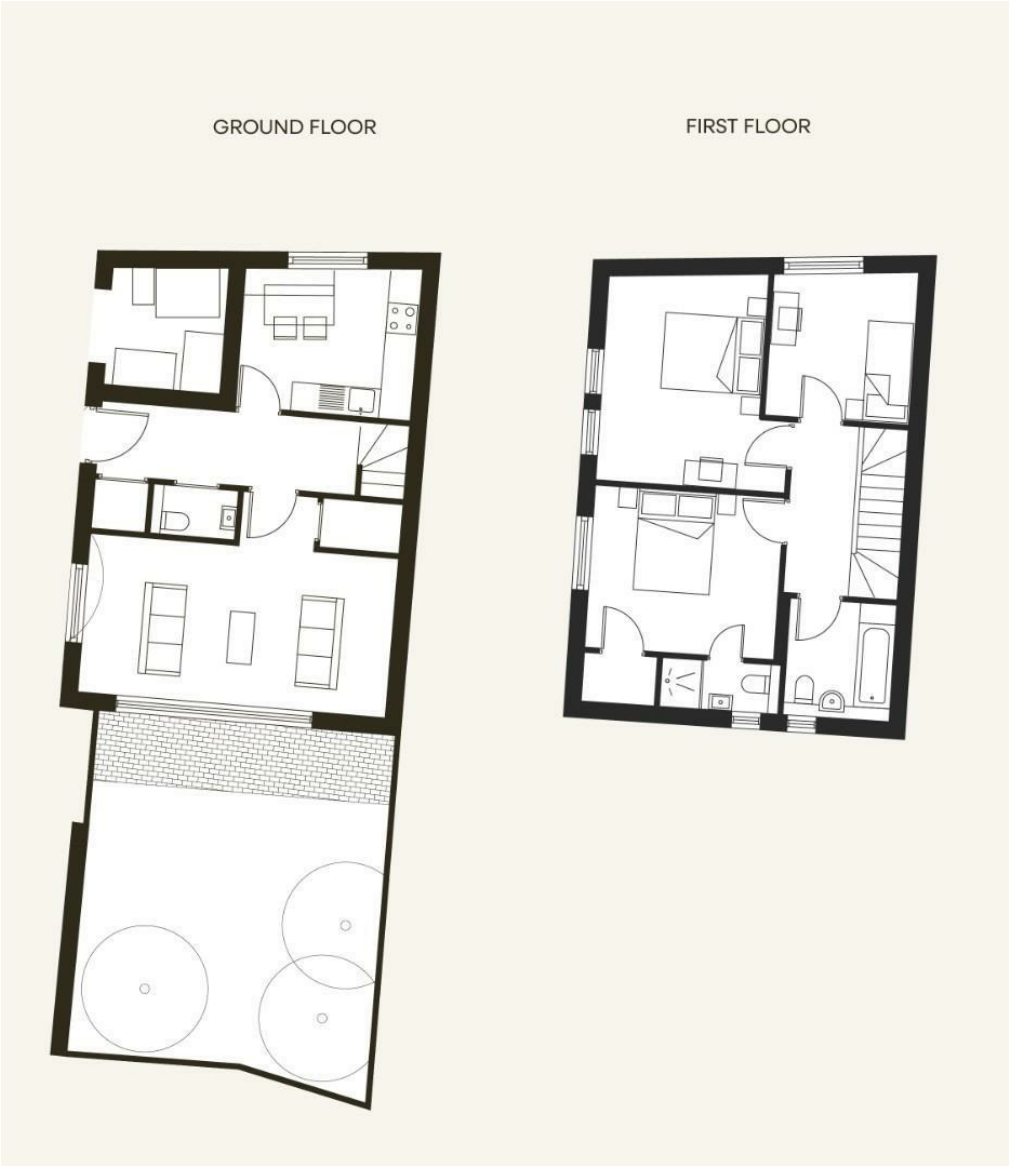

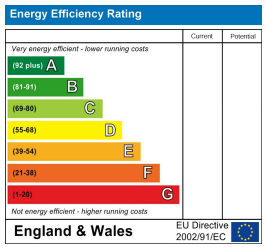

Pedder Property Ltd trading as Pedder for themselves and for the vendor/landlord of this property whose agents they are, give notice that (1) these particulars do not constitute any part of an offer or contract, (2) all statements contained within these particulars are made without responsibility on the part of Pedder or the vendor/landlord, (3) whilst made in good faith, none of the statements contained within these particulars are to be relied upon as a statement of representation or fact, (4) any intending purchaser/tenant must satisfy him/herself by inspection or otherwise as to the correctness of each of the statements contained within these particulars, (5) the vendor/landlord does not make or give either Pedder or any person in their employment any authority to make or give representation or warranty whatsoever in relation to this property.